

MAR 1978

Note: Improvements on this lot are not in a flood hazard area.

FILED
GREENVILLE CO. S.C.
MAR 20 4 20 PM '85
DOTTIE S. JACKERSLEY
R.M.C.

MAR 1 1985

25696

11-H-100

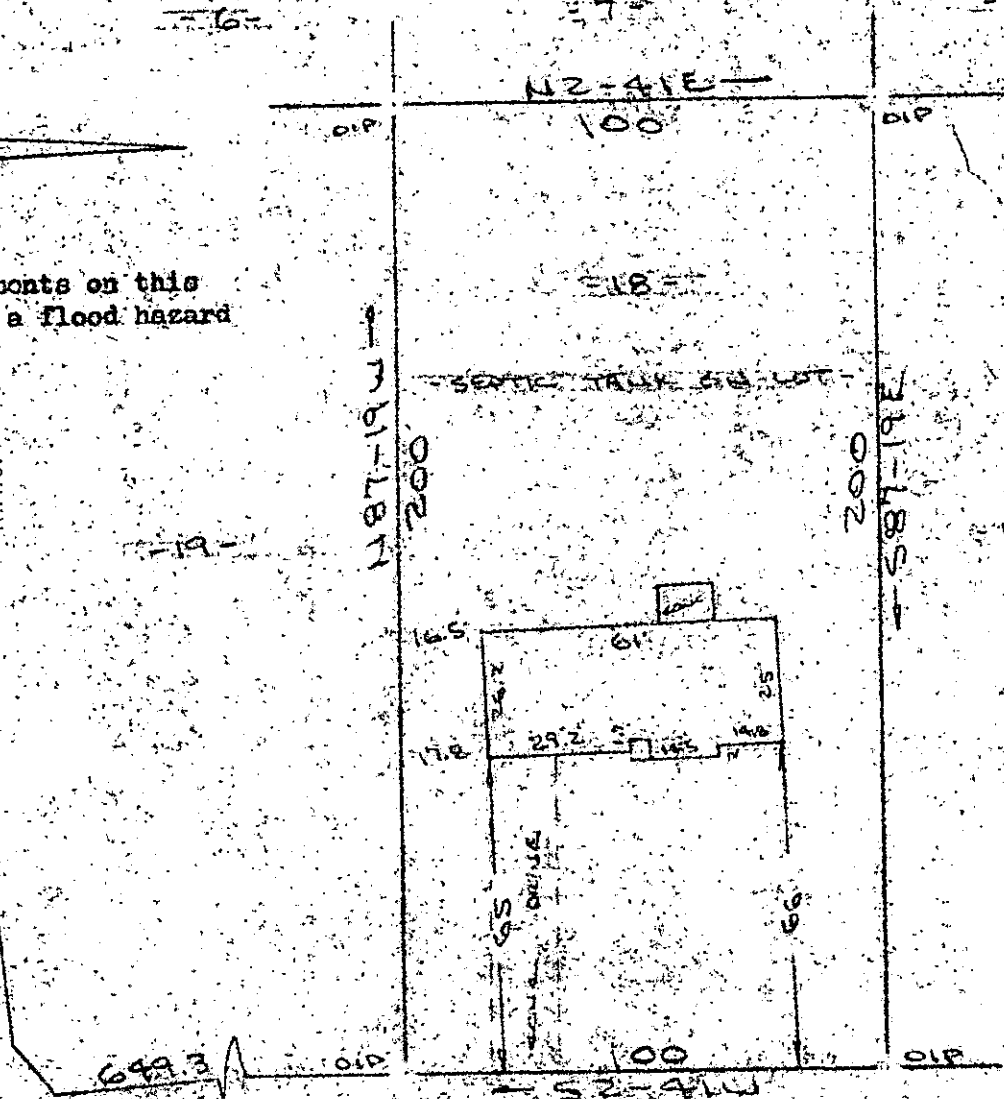

ENOREE HILLS
 STATES 14TH ST E 1/4
 PROPERTY OF
 CHRISTOPHER P. GUERTIN & KATHLEEN A. GUERTIN
 NEAR GREENVILLE, S.C.
 SCALE: 1" = 40' 19 FEB 1985

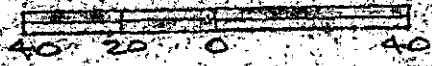

This is to certify that on the 19th day of February, 1985, I surveyed the property shown on this plat, being known as lot 18 on plat of ENOREE HILLS and recorded in the REC Office Greenville County, S. C., in Plat Book "EM" at Page 197; and that the property lines, walls and buildings are as shown hereon, and that the walls and buildings located on said lot do not encroach or project on adjacent street or property, and that no adjacent walls or buildings encroach or project on said premises, and no power lines cross this property except as shown hereon.

R. B. Bruce

R. B. Bruce, RLS # 1952

CAROLINA SURVEYING CO.
 112 Hanly St.
 Greenville, S. C.

Recordable Plat

2 MAR 01 85 319
 3.0001

538.8-120